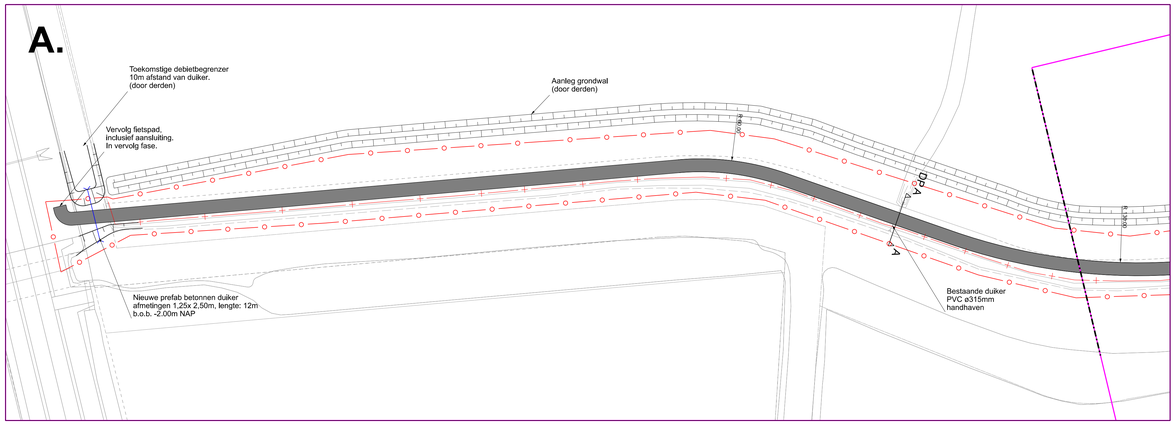

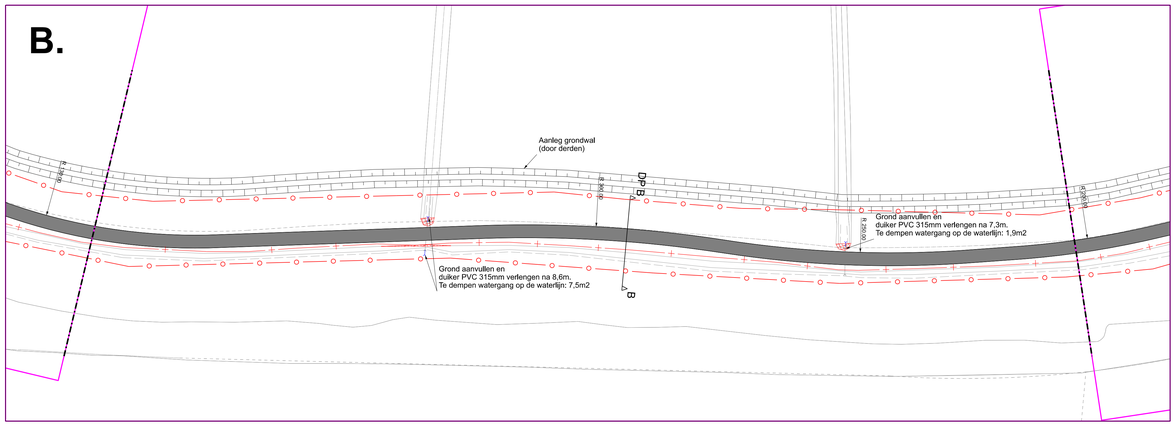

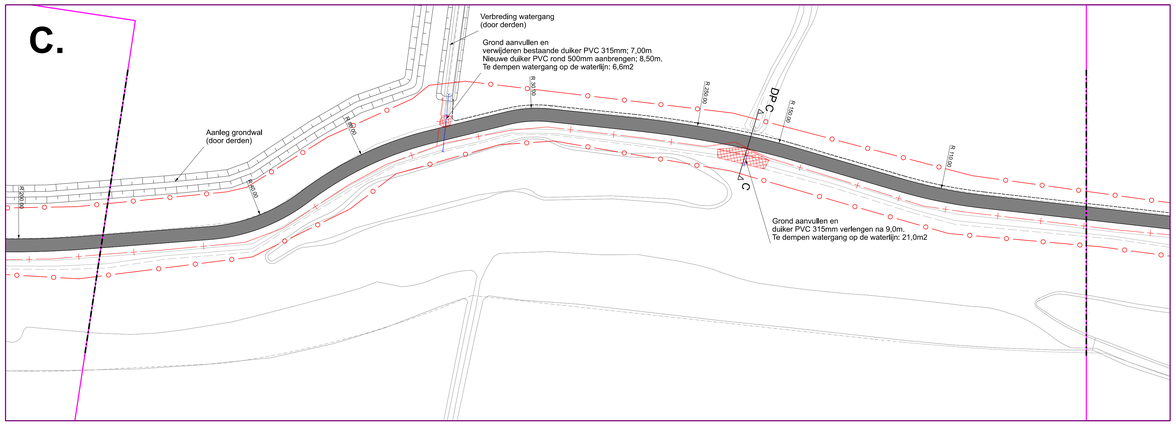

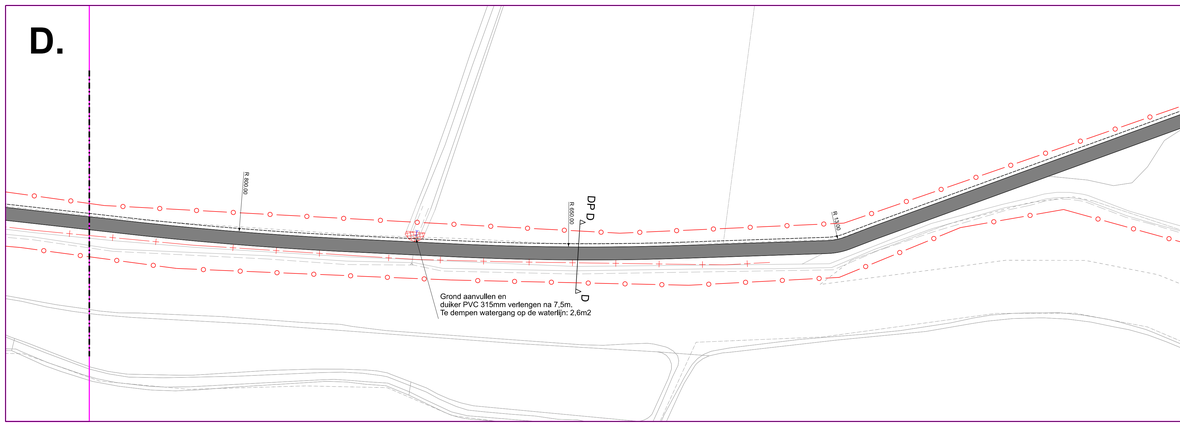

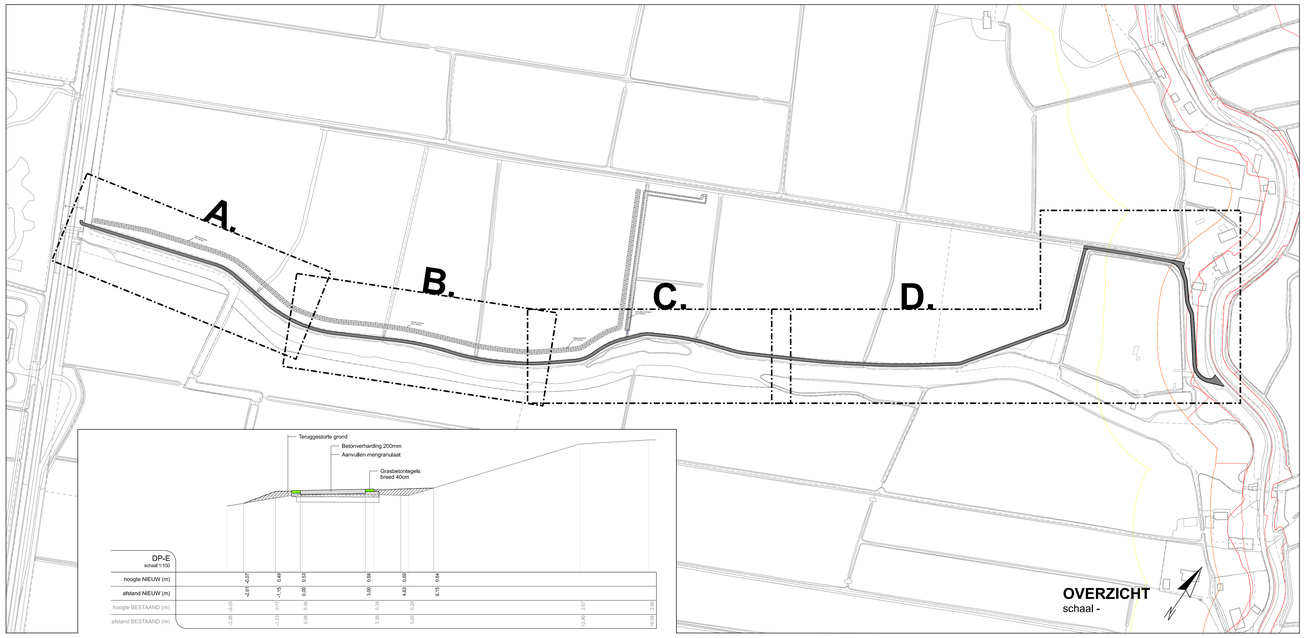

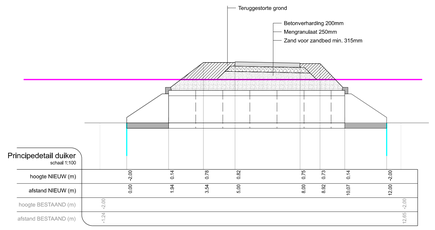

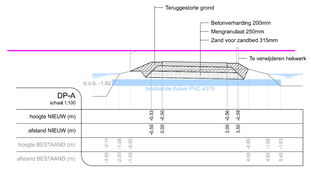

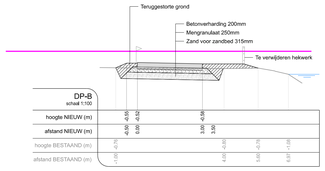

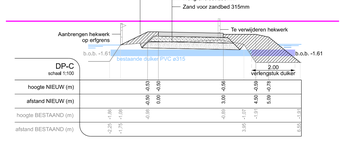

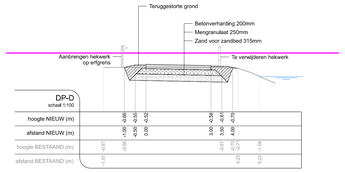

LEGENDA

Bestaande situatie

- Verwijderen bestaande afrastering
- Verwijderen beton platen
- Verwijderen grasbetontegels
- werkgrens
- kadastrale grens
- 12.50 Maatvoering

Nieuwe situatie

- Betonverharding 200mm Betonverharding 250mm Mengranulaat 315mm Zand voor zandbed
- Grasbetontegels breed 40cm
- Aanvullen dam met vrijgekomen grond
- Aanbrengen afrastering

Riolering

- Verlengen duiker PVC ø315mm
- Nieuwe betonnen duiker verkant 1,25x2,50m

Opmerkingen:

- Alle materialen in millimeters, tenzij anders aangegeven
- Alle maten in meters, tenzij anders aangegeven
- Alle hoogtes in meters t.o.v. N.A.P., tenzij anders aangegeven

gemeente Zwartewaterland
Genemuiden • Hasselt • Zwartsluis

Gemeente Zwartewaterland
Postbus 23
8060 AA Hasselt
T: 038 385 30 00
F: 038 385 30 05
info@zwartewaterland.nl
www.zwartewaterland.nl

PROJECT	Fietspad Zevenhont Genemuiden
ONDERDEEL	Nieuwe situatie
SCHAAL	1 : 500
DATUM	07-07-2022
GETEKEND	ZMPR
BESTANDSNAAM	P01-FP1 Fietspad Zevenhont.dgn
EENHEID	Beheer
	Kapitaalgoederen
PROJECTLEIDER	A. de Boer
PROJECTNUMMER	P01-FP
BLAD IN BLADEN	1 van 1
STATUS	Definitief, V1
GEZIEN	
BESTEKNUMMER	P01-FP1
TEKENINGNUMMER	N-SIT-01
FORMAAT	A0